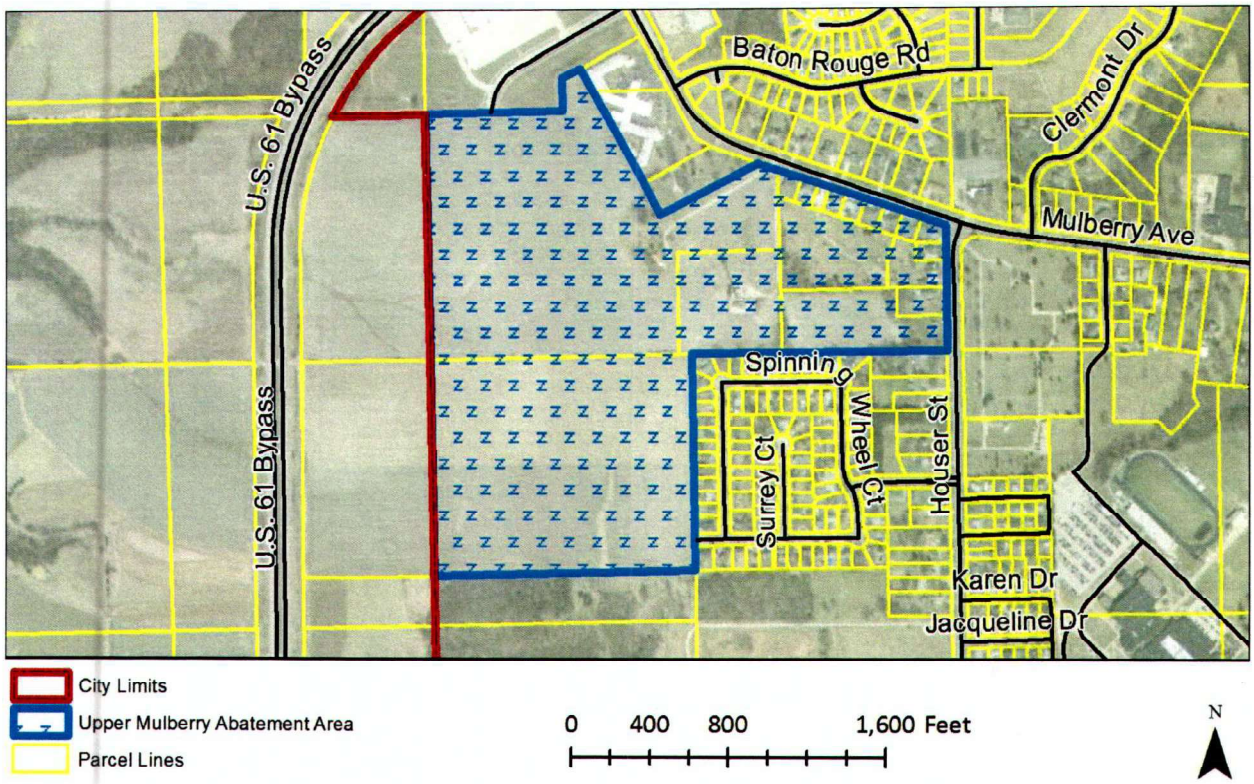

Published by order of the City Council of the City of Muscatine, Iowa.

Gregg Mandsager
City Administrator